STATE OF ARIZONA – DEPARTMENT OF REAL ESTATE

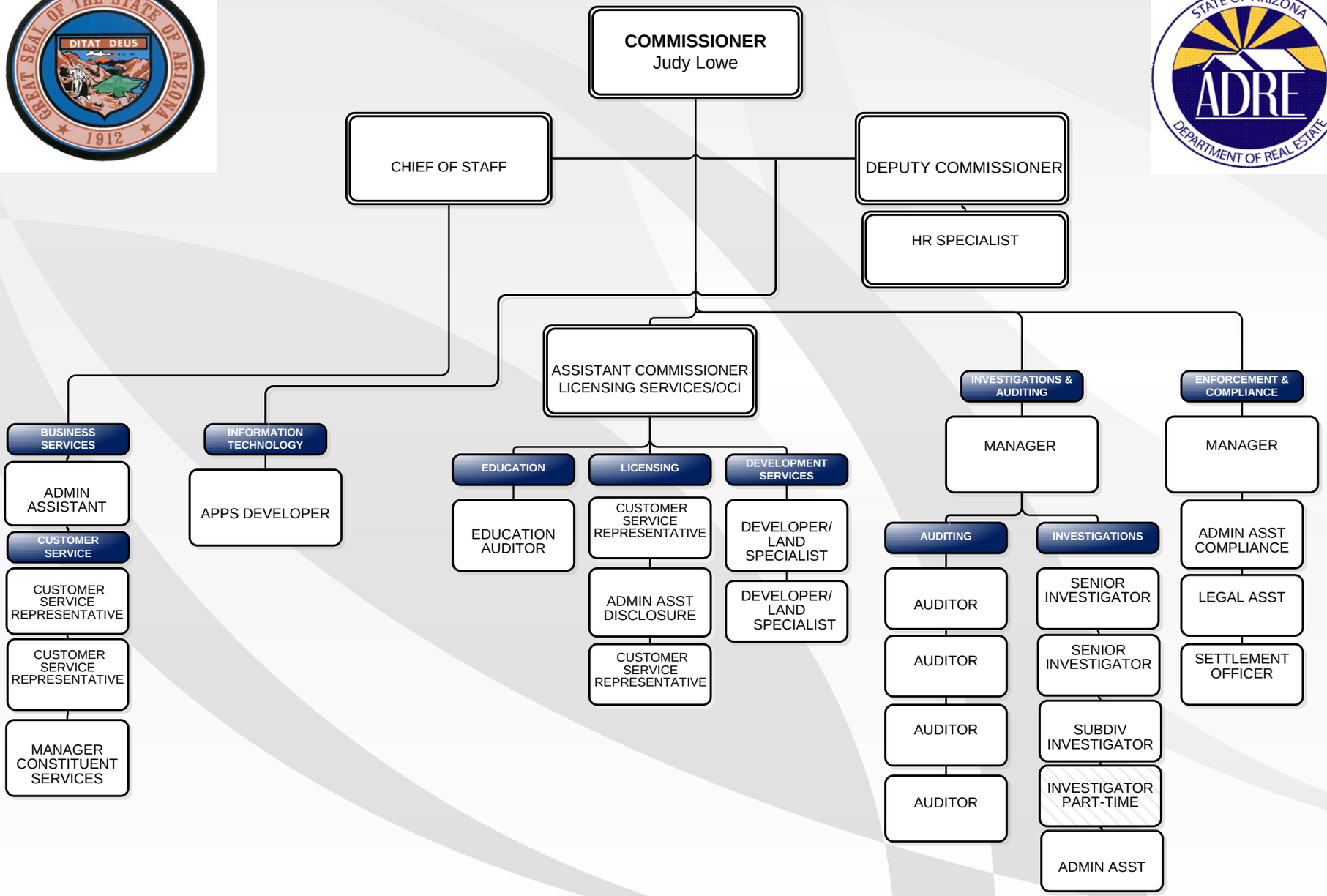

DECEMBER 17, 2018