

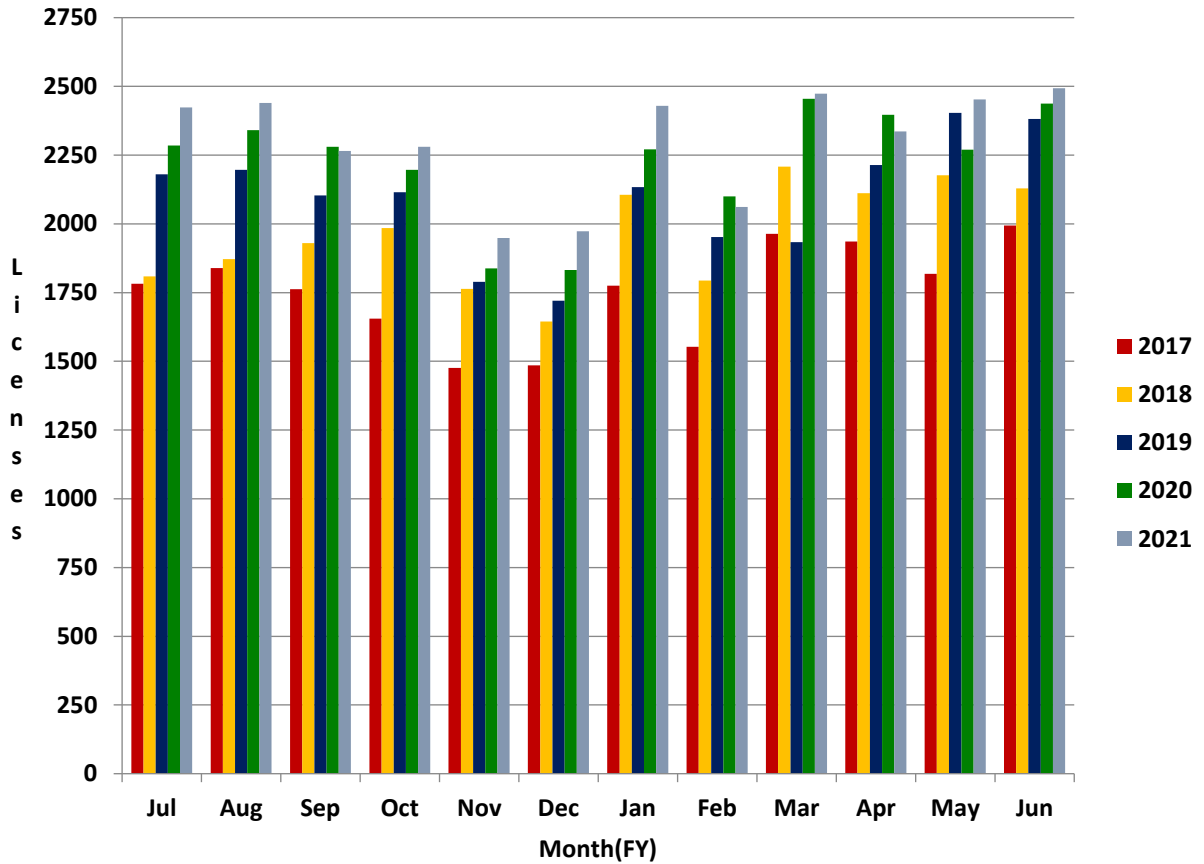

**Arizona Department of Real Estate
Monthly Licensing Trends
FY2017– FY2021**

Salesperson Renewal Licenses



	Jul	Aug	Sep	Oct	Nov	Dec	Jan	Feb	Mar	Apr	May	Jun
2017	1782	1839	1762	1655	1476	1485	1775	1553	1964	1936	1818	1994
2018	1809	1872	1930	1985	1763	1645	2106	1794	2208	2112	2177	2129
2019	2180	2196	2103	2115	1789	1721	2134	1952	1934	2214	2404	2381
2020	2285	2341	2280	2196	1838	1832	2271	2100	2455	2397	2270	2438
2021	2424	2440	2265	2280	1948	1973	2429	2061	2473	2336	2453	2493