Arizona Department of Real Estate
Monthly Licensing Trends
FY 2017 – FY2021

Broker Renewal Licenses

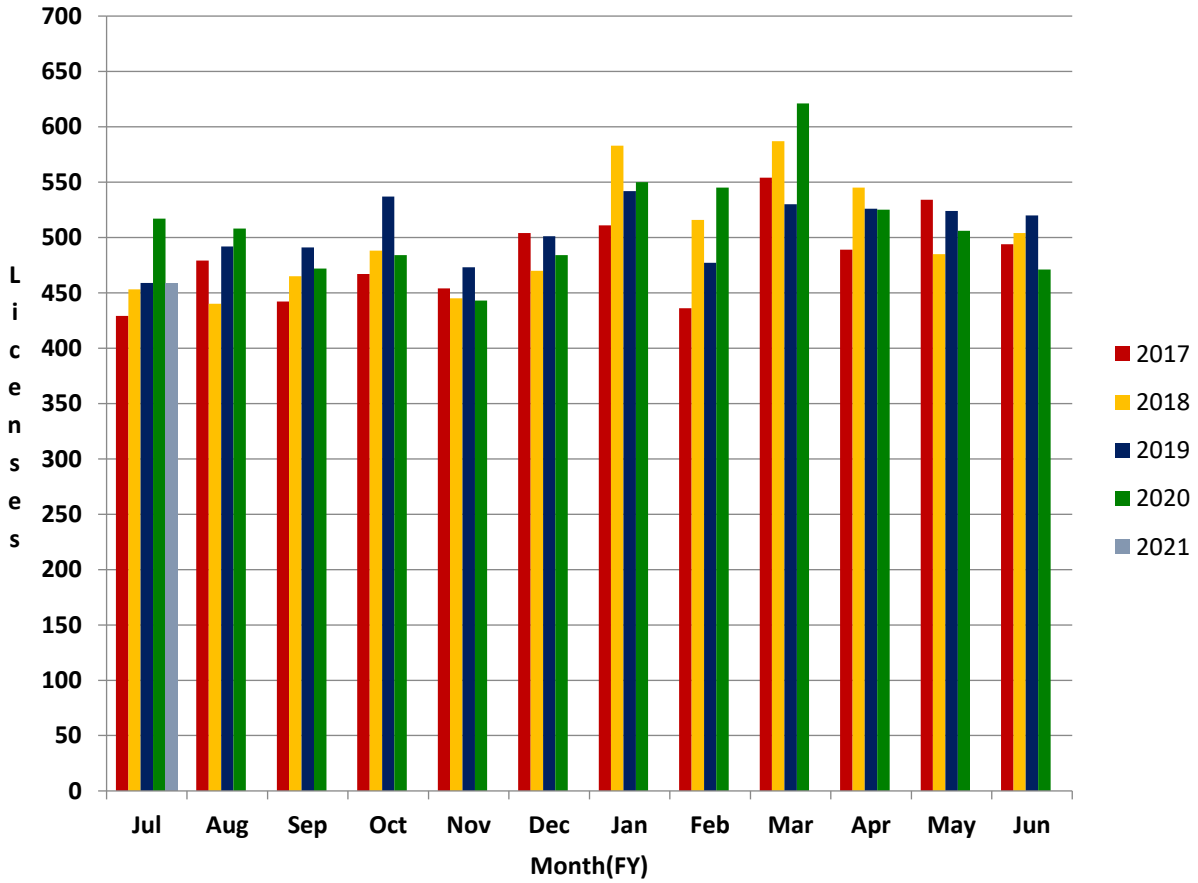

	Jul	Aug	Sep	Oct	Nov	Dec	Jan	Feb	Mar	Apr	May	Jun
2017	429	479	442	467	454	504	511	436	554	489	534	494
2018	453	440	465	488	445	470	583	516	587	545	485	504
2019	459	492	491	537	473	501	542	477	530	526	524	520
2020	517	508	472	484	443	484	550	545	621	525	506	471
2021	459											